



Kirkwall Place  
London, E2 0NB

GUIDE PRICE £325,000 - £335,000

  
elms  
ESTATES



GUIDE PRICE £325,000 - £335,000 Elms Estates are delighted to be able to offer to the market for sale this amazing One double bedroom apartment situated in the heart of Bethnal Green.

Pepys House is superbly located on a Quiet Residential Street with no through traffic and is just a short walk to Bethnal Green Tube Station and offers bus routes to the City, West End and beyond. The ever popular Victoria Park is also within walking distance and being located within the Heart of the East End you will enjoy easy access to all of the Restaurants, Bars, Shops, Markets, Gyms, Parks, Galleries and Museums this Exciting Area has on offer.

Internally the property is presented well throughout with a Spacious lounge, Separate kitchen, good sized bedroom and bathroom. The property is offered to the market on a CHAIN FREE basis.

For more information or to arrange a viewing please do not hesitate to call in and speak with one of our Property Consultants.



## Reception

15'5" x 10'6" (4.70m x 3.20m)



## Kitchen

8'2" x 6'11" (2.49m x 2.11m)



## Bedroom

14'5" x 9'10" (4.4 x 3.0)



## Bathroom



## Material Information

Tenure: Leasehold

Length Of Lease: Approx 85 Years remaining

Annual Service Charge: £1,645.42 Per Annum

Annual Ground Rent: £10.00 Per Annum

Council Tax Band: B

## Marketing Disclaimer

These particulars are intended to give a fair description of the property, but their accuracy cannot be guaranteed and they do not constitute an offer or contract. Any intending purchaser must rely on their own inspection and enquiries. All measurements, areas and distances are approximate and are for guidance purposes only. Photographs and floor plans are for illustrative purposes only and some images may have been digitally enhanced for marketing purposes. Fixtures, fittings and services have not been tested and no warranty is given as to their condition or suitability. Leasehold, new build and service charge information (where applicable) is provided in good faith and should be verified by the buyer's solicitor. EPC ratings are correct at the time of marketing and are subject to change. No person in the employment of Elms Estates has authority to make or give any representation or warranty in relation to this property.











# Pepys House, E2

Approx. Gross Internal Area 515 Sq Ft - 47.84 Sq M

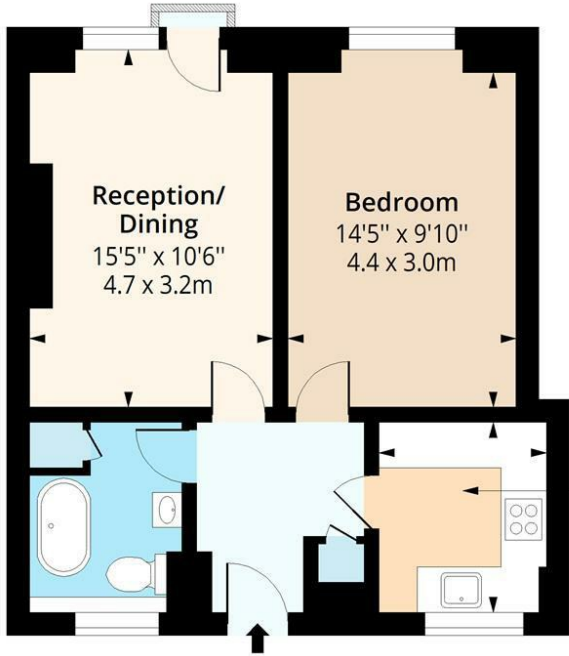

**First Floor**  
Floor Area 515 Sq Ft - 47.84 Sq M

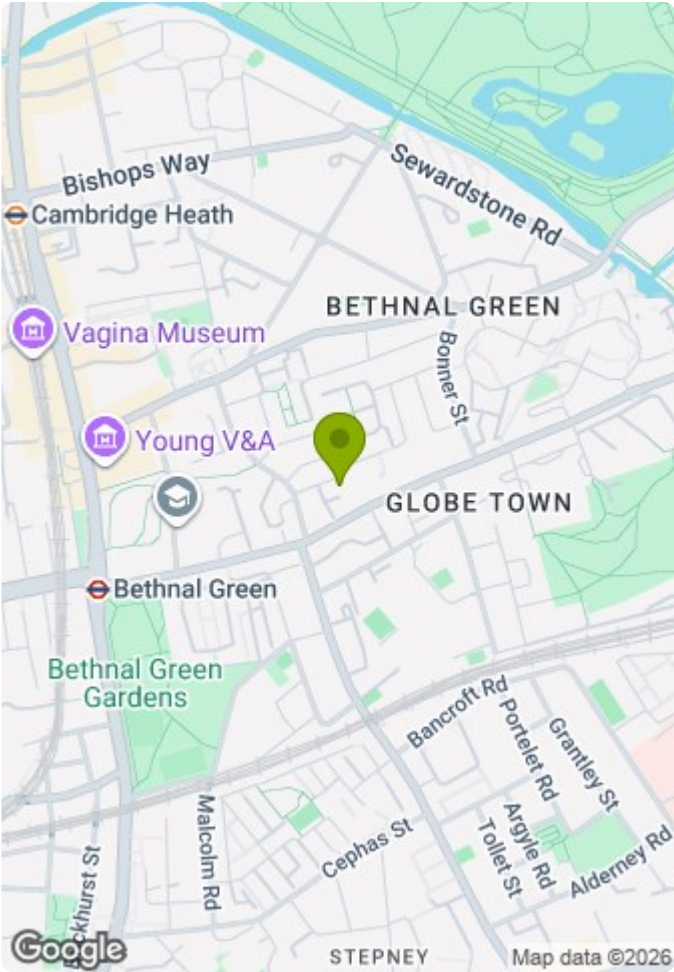

Measured according to RICS IPMS2. Floor plan is for illustrative purposes only and is not to scale. Every attempt has been made to ensure the accuracy of the floor plan shown, however all measurements, fixtures, fittings and data shown are an approximate interpretation for illustrative purposes only. 1 sq m = 10.76 sq feet.

lpaplus.com

Date: 20/5/2025

